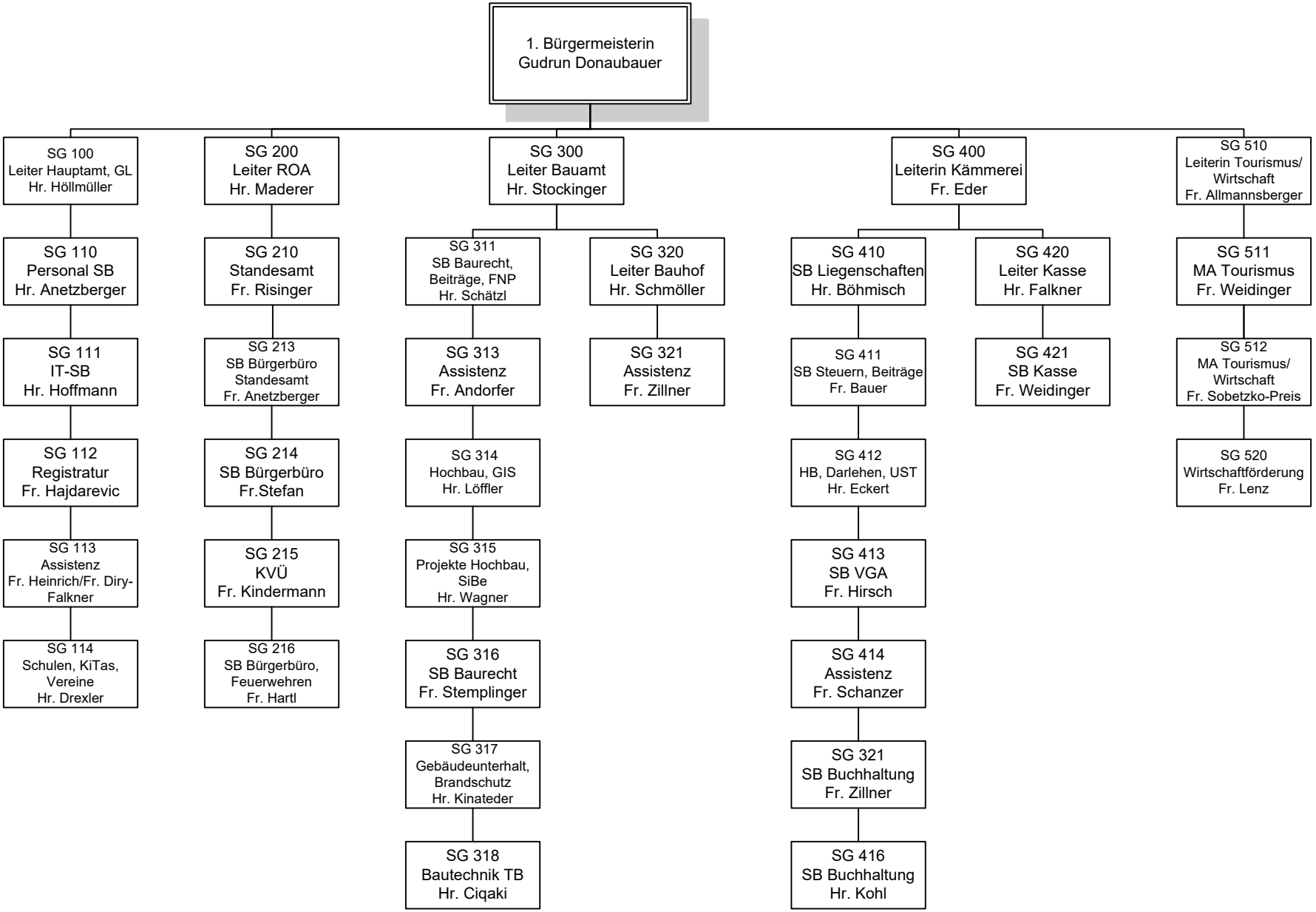Organigramm Stadtverwaltung 2023